

Office of the Principal  
Plassey College

Mirabazar, P.O.- Plassey, Block- Kaliganj, Nadia.



NOTICE INVITING TENDER NO. 07 OF 2021-22 Dated 10.12.2021

Sealed Offline Tenders are hereby invited by the undersigned for the following work from eligible agencies as per particulars given below and the same will be submitted to the "tender box", Plassey College office, P.O.-Plassey, Dist-Nadia up to the date and time specified hereunder and will be opened on the same day at 2:20 p.m. by the Principal, Plassey College, P.O.-Plassey, Dist-Nadia.

- 1) Name of work : Extension of Boundary Wall (East-Side of Annexe Building)
- 2) Name of the Concerned Office : Plassey College, P.O.-Plassey, Dist - Nadia, Pin- 741156
- 3) Estimated amount including all Taxes : Rs. - 499430.00
- 4) Time of Completion of work : 60 days from the date of acceptance of Work Order
- 5) Tender documents will be available : [www.plasseycollege.ac.in](http://www.plasseycollege.ac.in)
- 6) Contractors eligible to submit tenders : Bona-fide contractors having GSTIN, PAN and I. Tax return certificate (F.Y. 2019-20)
- 7) Place for submitting Tender document : Tender box lying in the Plassey College office
- 8) Last date & time limit for submission of Tender : 18-12-2021 (Saturday) up to 2:00 p.m.
- 9) Date & time for opened of tender : 18-12-2021 (Saturday) 2:20 p.m.
- 10) Earnest money (2% of Project Estimated Amount) : Rs. 9989.00
- 11) Validity of the Tender : The offer will remain valid for acceptance for 120 days from the date of receipt of tender
- 12) Conditional tender will be liable for rejection.
- 13) Cost over-run and consequent cost escalation for any material, labour, etc. will not be allowed.
- 14) No mobilization advance/ secured advance will be allowed.
- 15) In case of inadvertent typographical mistake found in the specific price schedule of rates, the same will be treated to be so corrected as to confirm with the prevailing relevant schedule of rates and/ or technically sanctioned estimate.
- 16) Interested agencies are required to quote the rate in his/her own hand writing in figure as well as in words mentioning percentage above/ below or AT PAR on the basis of relevant price schedule of probable items with approximate quantities.
- 17) Contractors shall have to comply with the provisions of (a) the contract Labour (Regulation Abolition) Act, 1970 (b) Apprentice Act 1961 and (c) Minimum Wages Act, 1948 or the modification there or any other laws relating thereto and the rules and order issued there under from time to time.
- 18) The payment will be made in two installments. First R.A. bill (75 % of the bill amount) may be paid after completion of pillar and tie beam work and second & final payment may be paid after the completion of entire project including brick work and plastering work and to the satisfaction of the college construction committee. Contractors are requested to quote their rates accordingly. All the payment shall be made vide account payees cheques.
- 19) The interested agencies will have to provide self-attested photocopies of PAN Card, latest Income Tax return, latest Professional Tax Clearance Certificate, GSTIN Certificate which will be valid up to the date of opening of the tender papers and other Credential Documents (within last 5(five) years from the last date of submission of tender documents) along with the Tender Paper.
- 20) Registered Labour Co-Operative Societies Ltd. will have to provide self-attested photocopies of current Audit Report, No Objection Certificate in support of their registration, Bye-laws, PAN Card, latest Income Tax Clearance Certificate, GSTIN Certificate, other Credential document (not less than 50% of the estimated amount in a single job and other documents for having experience of executing similar nature of work within last 5(five) years from the Last date of submission of tender papers) along with Tender paper which will be valid up to the date of opening of the tender. Original documents may also be verified (If necessary) before submission of tender papers as per requirement.

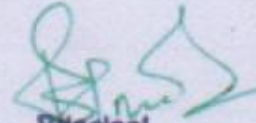
  
Principal  
Plassey College  
Mirabazar, P.O.-Plassey, Dist-Nadia

Contd.....P/2



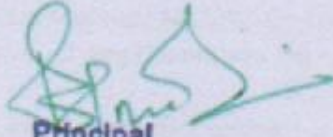

- 21) Representation in Tender in connection with tender submitted by Co-Operative Societies:- The Chairman and the Secretary or three directors including either the Chairman or the Secretary shall execute and sign all deeds, documents, tender papers as per act of the Bye-Laws of the Co-Operative Societies, failing which the tender will be liable for rejection. The copy of last Audit Report (full) including copy of the minutes of last A.G.M has to be submitted along with application for verification of the authority.
- 22) In case of partnership firm, the interested agencies shall produce authentic document in respect of firm registration obtained from the Registrar of firms, West Bengal pursuant to the Indian Partnership Act – 1932 (Act IX of 1932) along with application (Deed made by Notary will be allowed).
- 23) No credential will be considered unless it is supported by payment certificate, work order and completion certificate mentioning the date of completion issued by the competent authority.
- 24) All interested agencies or their authorized representatives are requested to present personally during the opening of the tender papers as witness.
- 25) No person will be allowed to quote rate on the basis of Legal Power of Attorney conferred to him by the Firm/ Agency except in circumstances where necessary Govt. approval has been obtained.
- 26) The college authority shall be at liberty to take such legal action or actions as they deem fit and proper, in the event the agencies' submitted documents and credentials are found false and fake.
- 27) Incurred Income tax, GST and labour CESS shall be deposited by the agency itself under their respective registration numbers and its related certificate/challans (photocopy) shall be submitted to the undersigned as per Govt. norms.
- 28) Prescribed proforma of Tender paper & plan and estimate will be available on [www.plasseycollege.ac.in](http://www.plasseycollege.ac.in)
- 29) The tender for the works shall remain open for acceptance for a period of 120 days from the date of N.I.T. If any agency withdraws his/her tender before the cited period or before the date of issue of work order/ letter of acceptance, whichever is earlier, or make any modification in the terms and condition of the tender which are not acceptable to the college authority, then the college authority shall, without prejudice to any other right or remedy, be at liberty to forfeit the entire earnest money. Further, the agency shall not be allowed to submit any tender in this Department for a minimum period of one year.
- 30) Earnest money will be deposited in the shape of Bank draft in favour of Principal, Plassey College, P.O.-Plassey, Dist-Nadia.
- 31) No material will be supplied to the agency by the college.
- 32) Security Money (8%) and Earnest Money (2%) will be refunded after 6 months from the date of completion of the work. No earlier claim will be entertained.

  
Principal  
Plassey College  
Mirabazar, P.O.-Plassey, Dist-Nadia

Copy forwarded to:

- 1) Sabhadhipati, Nadia Zilla Parishad, Krishnanagar
- 2) Sabhapati, Kaliganj Panchayet Samity, Debagram
- 3) Pradhan, Mira I No. G. P. , Mira Bazar, Plassey





### Tender Paper

NIT No. – 07 of 2021-22, Dated-10.12.2021 of Principal, Plassey College,  
Mira Bazar, P.O.-Plassey, Block-Kaliganj, Dist-Nadia.

- |   |   |
|---|---|
| 1) Name of the work                     | :- Extension of Boundary Wall (East-Side of Annexe Building of Plassey College) |
| 2) Estimated Amount                     | :- Rs. – 499430.00  |
| 3) Earnest Money                        | :- Rs. 9989.00  |
| 3) Time of completion of the work       | :- 60 days from the date of acceptance of Work Order                            |
| 4)                                      |   |
| a) Eligible Contractor's/ Agency's Name | :-  |
| b) Address                              | :-  |
| c) PAN No.                              | :-  |
| Bank Draft amount in Rs.                | :-  |
| Name of the Bank                        | :-  |
| Draft No.                               | :-  |
| Date                                    | :-  |
| 5) Contractor's/ Agency's rate:-        | (a) In figure :-  |
|   | (b) In word :-  |

I do hereby declare that I have read all terms and conditions mentioned in the N.I.T No. – 07 of 2021-22 and schedule. All the documents and information placed by me are true to the best of my knowledge and belief. If there is any discrepancy in the documents and information placed by me, my tender may be cancelled. I also agree that I shall do the work as per rate mentioned above.

Date:-

Signature of the Tenderer/ Agency

PLAN FOR EXTENSION BOUNDARY WALL OF PLASSEY COLLEGE AT MIRA  
BAZAR, PLASSEY, MOUZA - UTTAR HAJRA POTA, J.L NO.-06, P.S-  
KALIGANJ, DIST - NADIA .

### SCHEDULE OF FOOTING

FOOTING MKD	L x B	DEPTH		BOTTOM REINFORCEMENT BOTH WAY
		D	d	
FN-1	1500X1500	250	100	12 Ø TOR @ 125 mm C/C

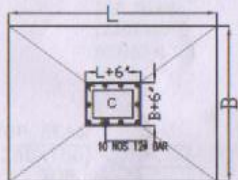

TYPICAL PLAN OF PEDESTAL  
ISOLATED FOUNDATION

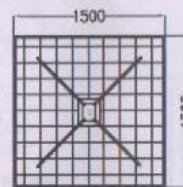

12MM TOR @ 125mm C/C BOTHWAY  
FN1 FOOTING DETAILS

### COLUMN SCHEDULE

COL MARK	COLUMN SHAPE & SIZE	FOUNDATION LEVEL TO CURTAILMENT
		REINFORCEMENT
C1	M25 400 400 LINK 8Ø @ 75/175c/c (9nos/SET)	A= 4-#16 B= 2-#16 C= 2-#16
C2	250 250 LINK 8Ø @ 75/175c/c (9nos/SET)	A= 4-#16

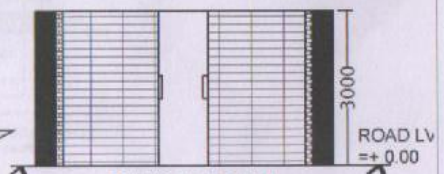

FRONT ELEVATION  
SCALE - 1:100

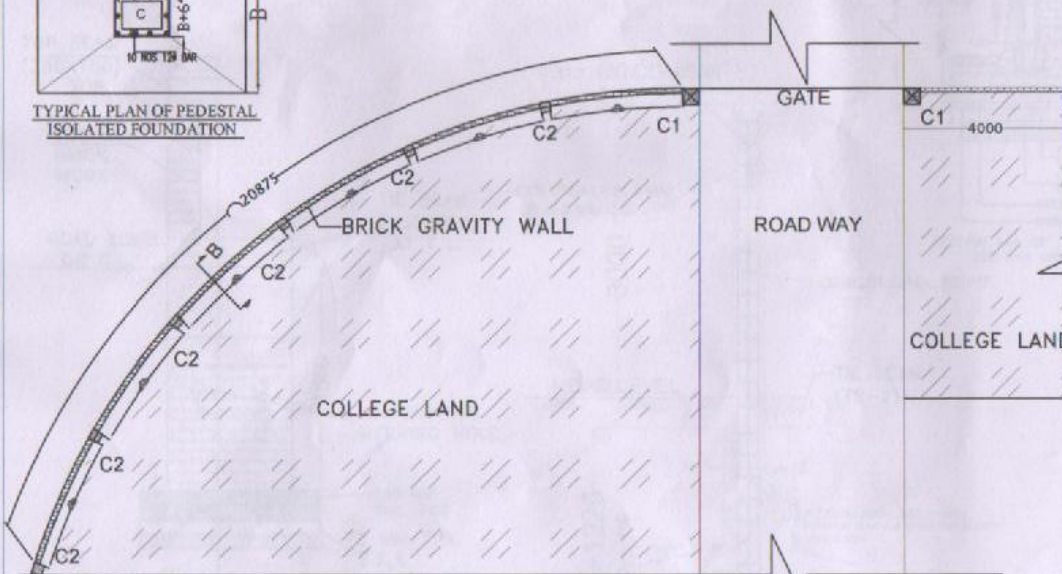



PLAN OF BRICK RETAINING WALL  
SCALE :- 1:100

AUTHORITY SIGNATURE	ENGINEER'S SIGNATURE
 Principal Plassey College Mirabazar, P.O.- Plassey, Dt.- Nadia	 AVIK BISWAS L.B.S. (B. Tech) K.M. Reg. No.-03 of 2018-19 Sastitala, Krishnagar

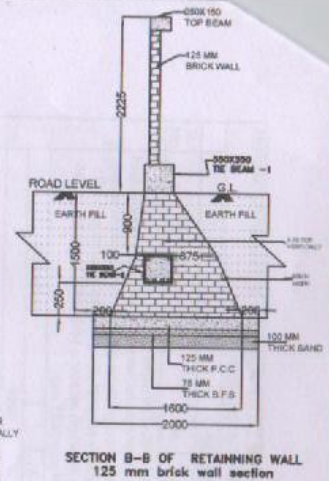
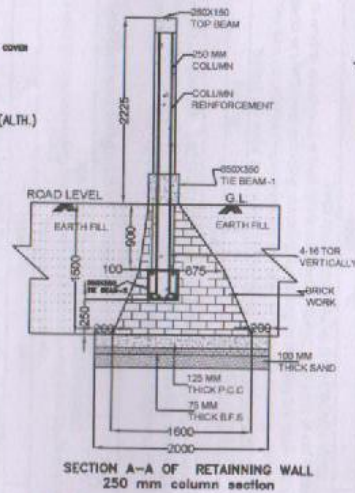
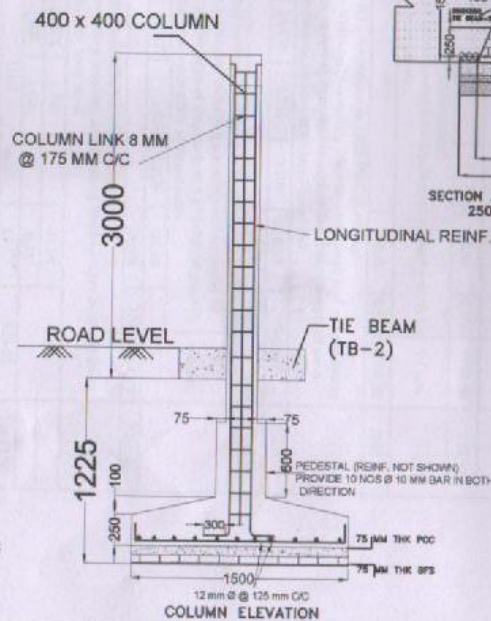
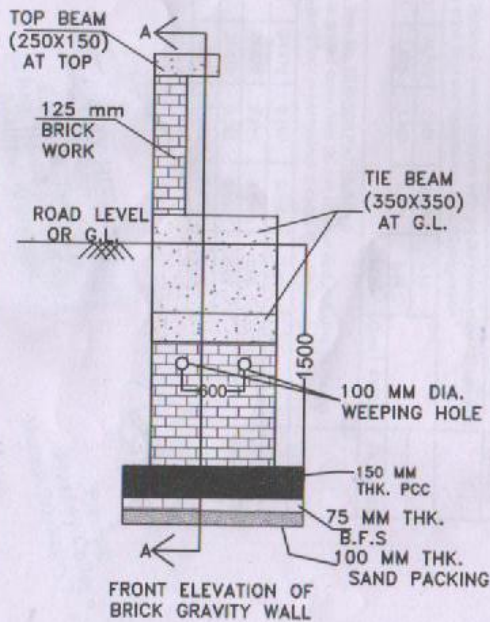
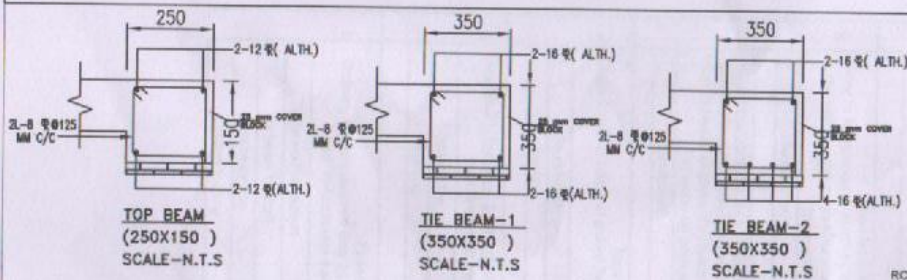

PLAN FOR EXTENSION BOUNDARY WALL OF PLASSEY COLLEGE AT MIRA  
BAZAR, PLASSEY, MOUZA - UTTAR HAJRA POTA, J.L NO.-06, P.S-  
KALIGANJ, DIST - NADIA .

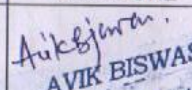

AUTHORITY SIGNATURE	ENGINEER'S SIGNATURE
 Principal Plassey College Mirabazar, P.O.- Plassey, Dt.- Nadia	 <b>AVIK BISWAS</b> L.B.S. (B. Tech) K.M. Reg. No.-03 of 2018-19 Sastitala, Krishnagar



**ABSTRACT ESTIMATE FOR EXTENTION BOUNDARY WALL OF PLASSEY COLLEGE AT MIRA BAZAR, PLASSEY, MOUZA - UTTAR  
HAJRA POTA, J.L NO.-06, P.S- KALIGANJ, DIST - NADIA .**

<b>BOUNDARY WALL</b>									
SL NO	Description of work	No	L M	B M	H M	Quantity	Unit	Rate	Amount Rs. Ps.
<b>Page No.1- Item No.2(b) (SOR PWD(Building))</b>									
1	Earth work in excavation of foundation trenches or drains, in all sorts of soil (including mixed soil but excluding laterite or sandstone) including removing, spreading or stacking the spoils within a lead of 75 m. as directed. The item includes necessary trimming the sides of trenches, levelling, dressing and ramming the bottom, bailing out water as required complete. (b) Depth of excavation for additional depth beyond 1,500 mm. and upto 3,000 mm. but not requiring shoring.								
	foundation	1	24.470	2.000	1.825	89.32	%Cum.		
	<b>Total</b>					89.32	0.893	19238.00	17182.52
<b>Page No.1- Item No.2(a) (SOR PWD(Building))</b>									
2	Earth work in excavation of foundation trenches or drains, in all sorts of soil (including mixed soil but excluding laterite or sandstone) including removing, spreading or stacking the spoils within a lead of 75 m. as directed. The item includes necessary trimming the sides of trenches, levelling, dressing and ramming the bottom, bailing out water as required complete. (a) Depth of excavation not exceeding 1,500 mm.								
	footing	2	1.800	1.800	1.225	7.94	%Cum.		
	<b>Total</b>					7.94	0.079	11927.00	946.77
3	<b>Page No.1- Item No. 3 (a) (SOR PWD(Building))</b> Earth work in filling in foundation trenches or plinth with good earth, in layers not exceeding 150 mm. including watering and ramming etc. layer by layer complete. (Payment to be made on the basis of measurement of finished quantity of work)						%Cum.		
	<b>Total Earth work filling is 1/5 of total excavation</b>				7.94	0.08	0.016	7754.00	123.10
4	<b>Page No.4- Item No. 9 (SOR PWD(Building))</b> Extra over the corresponding item of earth work for removing semi liquid mud or slushy earth by iron pans, buckets etc.						%Cum.		
	<b>Total</b>					97.25	0.973	2658.00	2585.00
5	<b>Page No.2- Item No. 4 (A) 5th corrigenda (SOR PWD(Building))</b> Filling in foundation or plinth by silver sand in layers not exceeding 150 mm as directed and consolidating the same by thorough saturation with water, ramming complete including the cost of supply of sand. (payment to be made on measurement of finished quantity)								
	foundation	1	24.470	2.000	0.100	4.89	%Cum.		
	<b>Total</b>					4.89	0.05	76791.00	3758.15
6	<b>Page No.1- Item No. 3 (a) (SOR PWD(Building))</b> Earth work in filling in foundation trenches or plinth with good earth, in layers not exceeding 150 mm. including watering and ramming etc. layer by layer complete. (Payment to be made on the basis of measurement of finished quantity of work) (a) With earth obtained from excavation of foundation.						%Cum.		
	foundation	1	24.477	1.050	1.050	26.99			
	<b>Total</b>					26.99	0.270	7754.00	2092.49
7	<b>Page No.14- Item No. A(1)(SOR PWD(Building))</b> Single Brick Flat Soling of picked jhama bricks including ramming and dressing bed to proper level and filling joints with local sand.								
	foundation	1	24.470	2.000		48.94	Sqm.		
	Footing	2	1.800	1.800		6.48			
	<b>total</b>					55.42	325.00		18011.50
8	<b>Page No.23- Item No - B(1)(a).(SOR PWD(Building))</b> Cement concrete with graded jhama khoa (30 mm size) excluding shuttering in ground floor and foundation. (a) 1:3:6 proportion								
	foundation	1	24.700	2.000	0.125	6.18			
	Footing	2	1.800	1.800	0.075	6.48			
	<b>Total</b>					12.66	Cum.	4247.00	53745.79
9	<b>Page No.26- Item No. 10.(i)(SOR PWD(Building))</b> Ordinary Cement concrete (mix 1:1.5:3) with graded stone chips (20 mm nominal size) excluding shuttering and reinforcement if any, in ground floor as per relevant IS codes. (i) Pakur Variety								
	Tie beam Foundation	1	24.470	0.350	0.350	3.00			
	Tie beam bottom	1	24.470	0.350	0.350	3.00			
	Tie beam top	1	24.470	0.250	0.150	0.92			
	column footing	2	1.500	1.500	0.350	1.58			

*Avik Biswas*

**AVIK BISWAS**  
L.B.S. (B. Tech) K.M.  
Reg. No.-03 of 2018-19  
Sastitala, Krishnagar.

*[Signature]*

**Principal**  
Plassey College  
Mirabazar, P.O.- Plassey, F.



	column pedestal	2	0.550	0.550	0.600	0.36		
	column for boundary wall	6	0.250	0.250	2.300	0.86		
	column side gate	2	0.400	0.400	3.125	1.00		
	TOAL			=	10.71	Cum.	6193.00	66347.31
10	<b>Page No.43- Item No.40 (a) (i) 10th corrigenda (SOR PWD(Building))</b> Reinforcement(for reinforced cement concrete work) in all sorts of structures incl. distribution bars, stirrups, binders etc. of rods incl. supply initial straightening and removal of loose rust (if necessary) cutting to requisite length, hook and bending to correct shape, placing in proper position and binding with 16 gauge black annealed wire at every intersection complete as per drawing and direction. (A) TOR STEEL FOR GROUND FLOOR							
	@ 1.2% of total R.C.C.	1	10.71	0.0145	7.85	0.129		
						1.01	M.T.	54400.74
								54900.71
11	<b>Page No.42- Item No.36 (a) (SOR PWD(Building))</b> Hire and labour charges for shuttering with centering and necessary staging upto 4 m using approved stout props and thick hard wood planks of approved thickness with required bracing for concrete slabs, beams and columns, lintels curved or straight including fitting, fixing and striking out after completion of works (upto roof of ground floor) a) 25 mm to 30 mm thick wooden shuttering as per decision & direction of Engineer-In-Charge.							
	Tie beam Foundation	2	24.470		0.350	17.13		
	Tie beam bottom	2	24.470		0.350	17.13		
	Tie beam top	2	24.470		0.150	7.34		
	column footing	8	1.500		0.350	4.20		
	column pedestal	8	0.550		0.600	2.64		
	column for boundary wall	24	0.250		2.625	15.75		
	column side gate	8	0.400		3.125	10.00		
	TOAL			=	74.19	Sqm.	330.00	24482.37
12	<b>Page No.47- Item No.A.(3) (SOR PWD(Building))</b> Supplying and laying Polythene Sheet (150gm / sq.m.) over damp proof course or below flooring or roof terracing or in foundation or in foundation trenches.							
	Tie beam Foundation	2	24.470		0.350	17.13		
	Tie beam bottom	2	24.470		0.350	17.13		
	Tie beam top	2	24.470		0.150	7.34		
	column footing	8	1.500		0.350	4.20		
	column pedestal	8	0.550		0.600	2.64		
	column for boundary wall	24	0.250		2.625	15.75		
	column side gate	8	0.400		3.125	10.00		
	TOAL			=	74.19	Sqm.	24.00	1780.54
13	<b>Page No. - 15, Item No - 8 (a) (SOR PWD (BUILDING))</b> Brick work with 1st class bricks in cement mortar (1:6) (a) In foundation and plinth							
	Foundation brickwall	1	23.42		1.13	26.46		
	Foundation 250 mm brickwall	1	1.5		0.7	1.05		
	TOAL			=	27.51	Cum.	4887.00	134463.85
14	<b>Page No.16- Item No.16 (SOR PWD(Building))</b> 125 mm. thick brick work with 1st class bricks in cement mortar (1:4) in ground floor							
	125mm wall	1	24.47		1.725	42.21		
	All total					42.21	Sqm.	672.00
								28365.62

*Avik Biswas*

**AVIK BISWAS**  
L.B.S. (B. Tech) K.M.  
Reg. No.-03 of 2018-19  
Sastitala, Krishnagar.

*[Signature]*

**Principal**  
Plassey College  
Mirabazar, P.O.- Plassey, DL- N-



15	Page No.189- Item No.A(1/i/b) 3rd corrigenda (SOR PWD(Building) Plaster (to wall, floor, ceiling etc.) with sand and cement mortar including rounding off or chamfering corners as directed and raking out joints including throating, nosing and drip course, scaffolding/staging where necessary (Ground floor) [Excluding cost of chipping over concrete surface] (i) With 1:5 cement mortar (b) 20 mm thick plaster C. ADDITIONAL RATE (i) External plaster (a) Upto 4th floor						
	Tie beam bottom	2	24.000		0.350	16.80	
	Tie beam top	2	24.470		0.150	7.34	
	wall both side	2	23.42		1.725	80.80	
	column boundary wall	24	0.25		1.725	10.35	
	column	8	0.400		3.000	9.60	
	TOAL			=	124.89	sqm.	160.00
	Total Ammount (A)						19982.40
	Add 12% G.S.T (B)				B= 12% of A		428768.11
	Total (C)				A+B=C		51452.17
	Add 3% Contingency				E=3% of C		480220.28
	Add Labour 1 % Cess (F)				F=1% of C		14406.61
	Total Estimated Amount Rs. (Z)				C+E+F=Z		4802.20
	Say Total Amount Rs.				Rounded		499429.09
	**The Estimation has been prepared on the basis of P.W.D Building Schedule of Rates [Incorporation of GST Act, 2017 & All addenda & Corrigenda of SOR, 01.12.2015]						
	Total Estimated Amount (In Words) Rs. Four lakhs Ninety Nine Thousand Four Hundred Thirty Rupees only.						
Estimate Prepared by							

*Avik Biswas*

**AVIK BISWAS**  
L.B.S. (B. Tech) K.M.  
Reg. No.-03 of 2018-19  
Sastitala, Krishnagar

*Principal*

**Principal**  
**Plassey College**  
Mirabazar, P.O.- Plassey, DL- Nadia

*Rate checked*  
*by*

*Sub-Engineer*

07.12.2021.

**Sub-Assistant Engineer**  
**Nadia Zilla Parishad**

*Rs 499430 = ~*  
*(Rs Four lakhs Ninety Nine thousand*  
*Four hundred thirty) only.*

*Vetted*

*21/12/21*  
**Assistant Engineer**  
**Nadia Zilla Parishad**



## Analysis of rate of Steel supplied by contractor.

Distance from local outlet to Worksite	5	=	5.0	Km.
				Carriage cost / MT
1	Page-224, Item-1.03.A.h: Loading, unloading and stacking by Manual Means A. Loading in to trucks at the lifting point, unloading at destination, (but excluding stacking ) properly in go downs or yard etc. as directed including carriage by head load up to a lead of 50.00 m at each of the two points.			Rs.96.00
	TABLE 1 : ROAD TRANSPORTATION & CARRIAGE WORKS vide Page-228			
2.i	Distance carried upto 5.0 KM.			Rs.82.00
Carriage cost for a distance upto	5.0	KM	=	Rs.178.00

Cost of MS/ Tor steel reinforcement work per MT				
Step- 1	A) Rate of item as per relevant section of the Schedule			
	Volume-I, page-43, item-40(10th Corri., P-1)- Reinforcement for reinforced concrete work in all sorts of structures including distribution bars, stirrups, binders etc initial straightening and removal of loose rust (if necessary), cutting to requisite length, hooking and bending to correct shape, placing in proper position and binding with 16 gauge black annealed wire at every intersection, complete as per drawing and direction.			= Rs.60,003.00
	Category of steel: JSPL/SHYAM/ SRMB/BMASL/ELECTROSTEEL/SSL			
Step- 2	Volume-I, 10th Corri., P-4:- Deduct Issue Rate (Per MT) of respective Quality Steel including 10% contractor profit, 2% sundries, watercharges & 5% Wastage			
	1.17	X	Rs.42,792.00	= -Rs.50,066.64
Step- 3	Volume-I, 9th Corri., P-4:- Add Basic Price at outlet of Steel of respective quality including 10% contractor profit, 2% sundries, watercharges & 5% Wastage			
	1.17	X	Rs.37,844.00	= Rs.44,277.48
Step- 5	Add cost of Carriage from outlet to site with necessary loading , unloading and stacking charges for 1.05 MT Steel			
	1.05	X	Rs.178.00	= Rs.186.90
	TOTAL COST OF ITEM			= Rs.54,400.74

Prepared by  
Civil Engineer

**AVIK BISWAS**

L.B.S. (B. Tech) K.M.  
Reg. No.-03 of 2018-19  
Sastitola, Krishnagar

Principal  
Plassey College  
Mirabazar, P.O.- Plassey, Dt.- Nadia



Rate Analysis of Cement Concrete items)							
Distance from Berhampore court to Site :					50.00	Km.	✓
Delivery charges of stone materials, Dust etc						Stone materials/ m <sup>3</sup>	
i) Table- T -3 of PWD SOR: Loading into trucks at the lifting point,unloading at destination, stacking properly in go downs or yard etc. as directed including carriage by headload up to a lead of 50.00 m at each of the two points but excluding the cost of stacking							
Stone Aggregate below 40 mm nominal size						Rs.58.00	✓
ii) Carriage cost of Stone aggregate vide (TABLE : T-2 for Road Transportation & Carriage Works)							
Distance carried upto 5.0 KM.	=					Rs.124.00	✓
Distance carried upto 10 KM beyond 5.0 KM.	=	5.0	KM	@	Rs.10.90	Per KM.	Rs.54.50
Distance carried upto 20 KM beyond 10 KM.	=	10.0	KM	@	Rs.10.10	Per KM.	Rs.101.00
Distance carried upto 50 KM beyond 20 KM.	=	30.0	KM	@	Rs.9.50	Per KM.	Rs.285.00
Carriage Cost of 50 :					KM	=	Rs.622.50
Cost of Stone materials :							
					40 mm	20 mm	10 mm
Cost of Pakur stone materials delivered at site					Rs.1,654.0	Rs.1,645.0	Rs.1,514.00
Cost of Roadway carriage from Pakur quarry to site for a distance of 50.00 KM					Rs.622.50	Rs.622.50	Rs.622.50
Sub Total :					=	Rs.2,276.50	Rs.2,267.50
							Rs.2,136.50

Page-26, Item- 10.a: Ordinary Cement concrete (mix 1:1.5:3) with graded							
i) Cost of stone aggregate (Pakur Variety) / per m <sup>3</sup> of concrete							
a) 20 mm nominal size stone chips	0.571	X	Rs. 2,267.50	=	Rs. 1,294.54		
b) 10 mm nominal size stone chips	0.285	X	Rs.2,136.50	=	Rs. 609.87		
					Rs. 1,904.41		
ii) Cost of labour, cement etc vide Page-26, Item- 10.a					=	Rs.4,289.00	
Final Rate of Item per Cum						Rs. 6,193.41	

Avik Biswas  
**AVIK BISWAS**  
 L.B.S. (B. Tech) K.M.  
 Reg. No.-03 of 2018-19  
 Sastitala, Krishnagar

  
**Principal**  
 Plassey College  
 Mirabazar, P.O.- Plassey, DL- Nadia